JFK Assassination Document "Declassification"

TRUTH11.COM

Mar 19, 2025 7 min

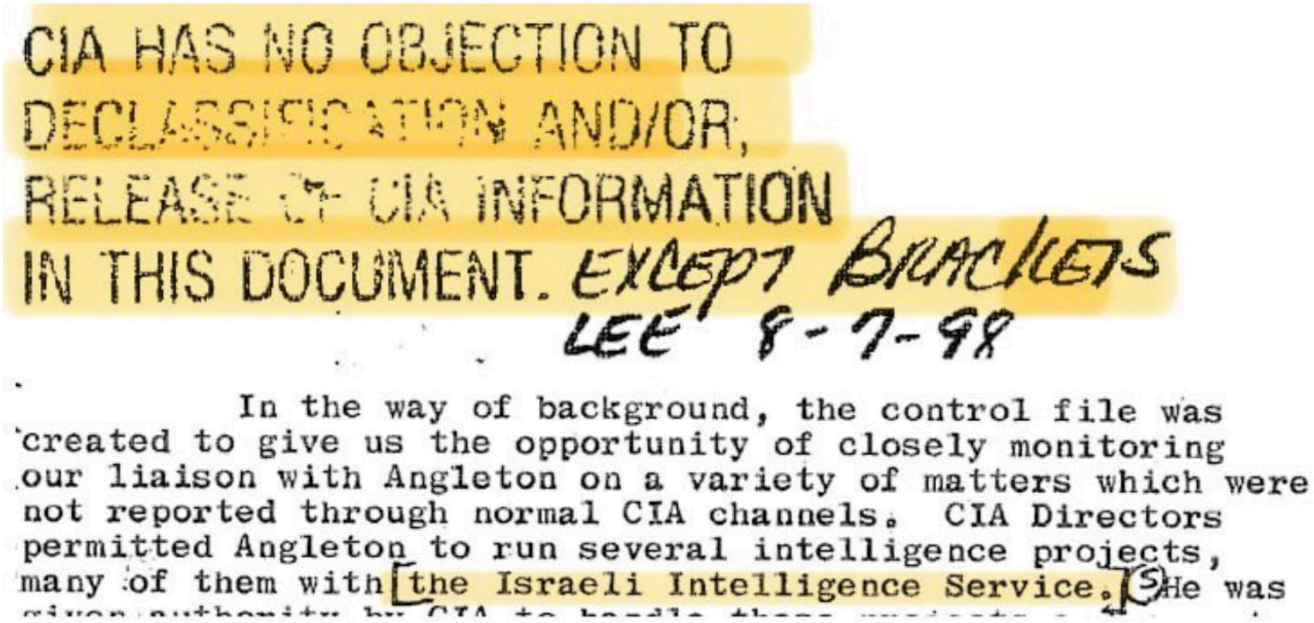

CIA HAS NO OBJECTION TO
DECLASSIFICATION AND/OR,
RELEASE OF CIA INFORMATION
IN THIS DOCUMENT. EXCEPT BRACKETS
LEE 8-7-98

In the way of background, the control file was created to give us the opportunity of closely monitoring our liaison with Angleton on a variety of matters which were not reported through normal CIA channels. CIA Directors permitted Angleton to run several intelligence projects, many of them with [the Israeli Intelligence Service.] (S) He was

TheBurningPlatform.com

2nd Smartest Guy in the World | 2ndsmartestguyintheworld.com

Last evening the self-described "most transparent administration ever" released the JFK files on the National Archives website, except that instead of the 8,000 documents, only 1,000 were actually "declassified."

The most damning documents were conveniently and unsurprisingly omitted, while many important pages remained redacted; for example:

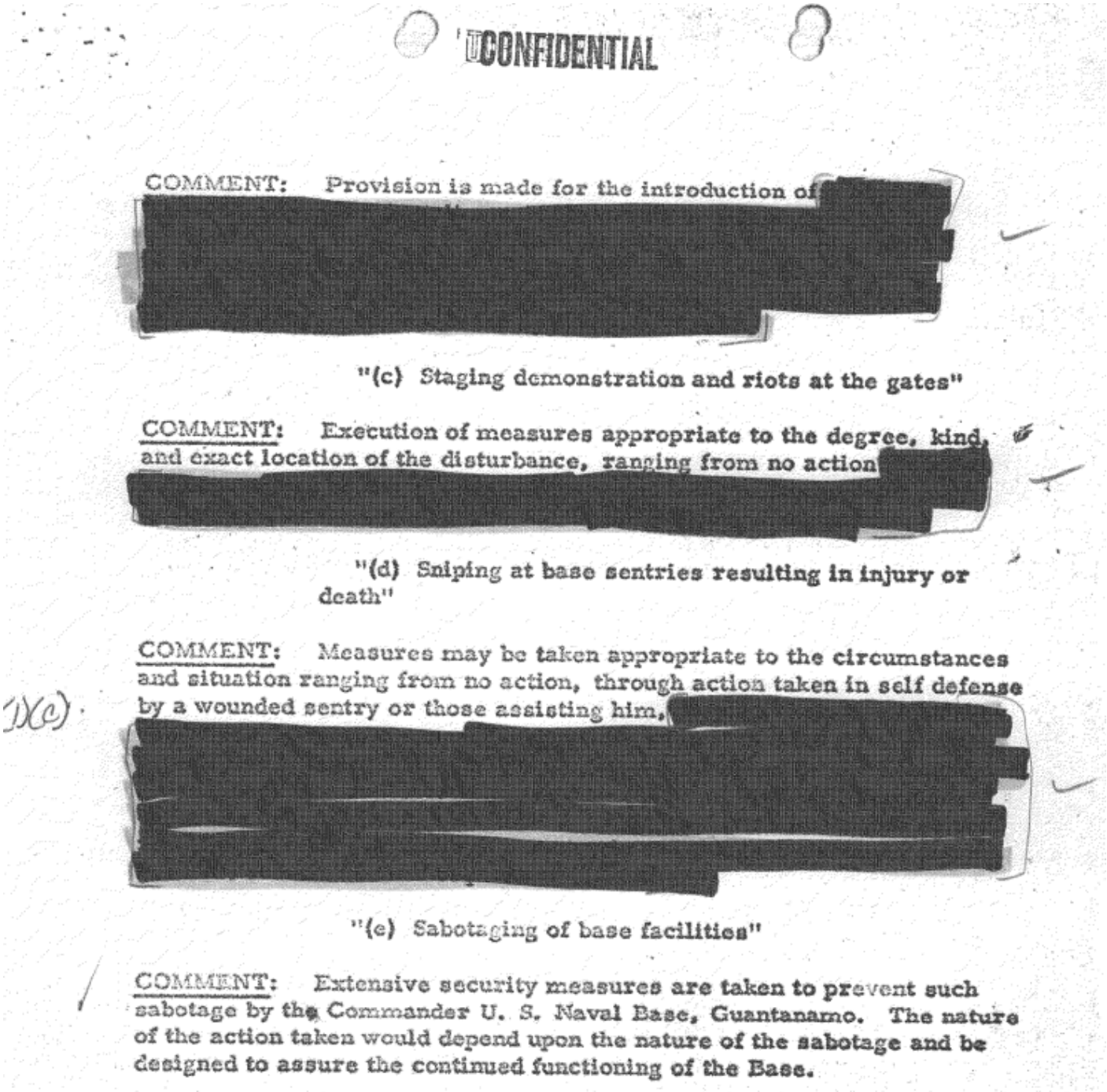

CONFIDENTIAL

COMMENT: Provision is made for the introduction of [redacted]

"(c) Staging demonstration and riots at the gates"

COMMENT: Execution of measures appropriate to the degree, kind, and exact location of the disturbance, ranging from no action [redacted]

"(d) Sniping at base sentries resulting in injury or death"

COMMENT: Measures may be taken appropriate to the circumstances and situation ranging from no action, through action taken in self defense by a wounded sentry or those assisting him, [redacted]

"(e) Sabotaging of base facilities"

COMMENT: Extensive security measures are taken to prevent such sabotage by the Commander U. S. Naval Base, Guantanamo. The nature of the action taken would depend upon the nature of the sabotage and be designed to assure the continued functioning of the Base.

Perhaps the single most viral page of this truncated declass making all of the social media rounds pertained to a man named Gary Underhill, who performed “special assignments” for the CIA. The day after the assassination Underhill went around blaming the CIA for JFK’s murder, and just six months later he was found dead. Of

course, his death was ruled a “suicide,” despite being shot behind the left ear even though he was right-handed.

SECRET
RYBAT

19 JUL 1967

MEMORANDUM

SUBJECT: Ramparts: John Garrett UNDERHILL Jr., Samuel George CUMMINGS, and INTERARMCO

1. Ramparts of June 1967, Vol. 5, No. 12, pp. 28-29, contains the following passages about Subjects:

"The day after the assassination, Gary Underhill left Washington in a hurry. Late in the evening he showed up at the home of friends in New Jersey. He was very agitated. A small clique within the CIA was responsible for the assassination, he confided, and he was afraid for his life and probably would have to leave the country. Less than six months later Underhill was found shot to death in his Washington apartment. The coroner ruled it suicide.

"J. Garrett Underhill had been an intelligence agent during World War II and was a recognized authority on limited warfare and small arms. A researcher and writer on military affairs, he was on a first-name basis with many of the top brass in the Pentagon. He was also on intimate terms with a number of high-ranking CIA officials--he was one of the Agency's 'un-people' who perform special assignments. At one time he had been a friend of Samuel Cummings of Interarmco, the arms broker that numbers among its customers the CIA and, ironically, Klein's Sporting Goods of Chicago, from whence /sic/ the mail-order Carcano allegedly was purchased by Oswald.

SECRET
RYBAT

GROUP 1
Excluded from automatic downgrading and declassification

It comes as little surprise that former CIA Director Pompeo wanted this specific document to be kept secret, except that this document was never secret, because it appeared in an article written by William Turner entitled “The Inquest” and was published way back in 1967 in Ramparts Magazine; to wit:

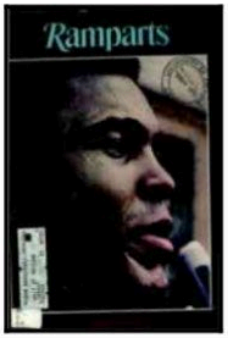

Essays
The Inquest
by William W. Turner
Ramparts Magazine, June 1967, pp. 17-29

The Inquest

GRAND conspiracies need not be grand. There need be only a few central figures in a position to manipulate, wheedle, dupe, blackmail, and buy the bit actors. This is the theory of New Orleans District Attorney Jim Garrison as applied to the assassination of President Kennedy. "The people who engineered the killing of one of the finest Presidents we ever had are walking around today," he declares. "Not to do anything about it is un-American."

The Louisiana populist can hardly be accused of disloyalty. He has, he claims, discovered who killed Kennedy, who organized the plot, and what forces were involved in planning the various steps that led to the assassination. And he has done all this against formidable odds. He has been denounced and ridiculed by such columnists as Bob Considine, Jim Bishop and Victor Reisel. The press has, for the most part, slanted its coverage of his investigation to imply motives of personal glory and political gain. The government Establishment has given him the cold shoulder, and the FBI, which "cleared" two of his present

certed Establishment effort to confine the events of the assassination to Oswald and Ruby suggests the Garrison thesis: a vertically integrated plot rising step by step into high echelons of government and the military-industrial complex. "Honorable men did in Caesar," dryly observes the prosecutor with a fondness for historical metaphor.

Thus far, the dramatis personae of Garrison's terse drama have been wildly disparate. On February 22 of this year, after preliminary, lengthy questioning by the D.A.'s office and shortly before he was to be arrested by Garrison and charged with conspiracy to assassinate Kennedy,

suspects immediately following the assassination, refused to release its information to him.

The truth, according to Garrison, is certain to rock the republic as it gradually unfolds in court. He is convinced that Lee Harvey Oswald was not a triggerman, and that Jack Ruby was the puppet of a more sophisticated master. He is equally sure that the working level of the conspiracy was composed of rabid anti-Castro Cuban exiles in league with elements of the American paramilitary right. The con-

David William Ferrie was found dead in his cluttered New Orleans apartment.

The second major figure in Garrison's probe is 54-year-old Clay L. Shaw, retired executive director of the New Orleans International Trade Mart. Charged with conspiracy by Garrison, he is now awaiting trial.

A third individual expected to figure prominently in the Garrison inquiry is Manuel Garcia Gonzales. The New Orleans D.A. has come into possession of a photograph

by William W. Turner

RAMPARTS 17

PRODUCED BY UNZ.ORG
ELECTRONIC REPRODUCTION PROHIBITED

So, redactions and docs that were in the public domain for decades was what was released by the Trump administration. Perhaps the very same three-letter agencies that did recently refused to release the Epstein pedo files to AG Pam Bondi are continuing to hoodwink Trump & Co. with these JFK docs, and yet during his first term Trump explicitly told Judge Napolitano that despite promising to release the JFK files, what was contained in them was far too incriminating to ever share with the American people.

Stew Peters
@realstewpeters · **Follow**

The CIA requested that any mention of ISRAEL be redacted in the JFK files.

Israel is literally the ONLY thing they're requesting to be redacted.

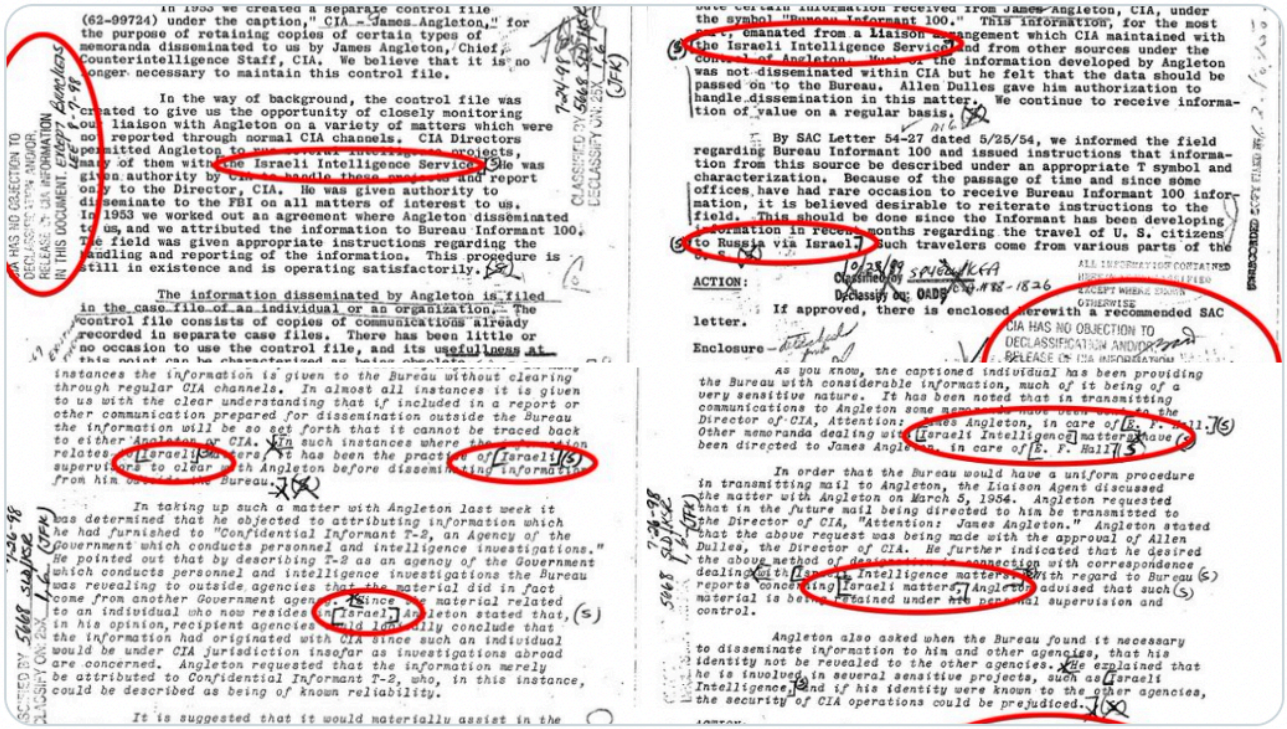

In 1953 we created a separate control file (62-99724) under the caption, "CIA - James Angleton," for the purpose of retaining copies of certain types of memoranda disseminated to us by James Angleton, Chief, Counterintelligence Staff, CIA. We believe that it is no longer necessary to maintain this control file.

In the way of background, the control file was created to give us the opportunity of closely monitoring our liaison with Angleton on a variety of matters which were not reported through normal CIA channels. CIA Directors permitted Angleton to run several intelligence projects, many of them with the Israeli Intelligence Service. He was given authority by CIA to handle these projects and report only to the Director, CIA. He was given authority to disseminate to the FBI on all matters of interest to us. In 1953 we worked out an agreement where Angleton disseminated to us, and we attributed the information to Bureau Informant 100. The field was given appropriate instructions regarding the handling and reporting of the information. This procedure is still in existence and is operating satisfactorily.

The information disseminated by Angleton is filed in the case file of an individual or an organization. The control file consists of copies of communications already recorded in separate case files. There has been little or no occasion to use the control file, and its usefullness at this point can be characterized as being obsolete. In almost all instances the information is given to the Bureau without clearing through regular CIA channels. In almost all instances it is given to us with the clear understanding that if included in a report or other communication prepared for dissemination outside the Bureau the information will be so set forth that it cannot be traced back to either Angleton or CIA. In such instances where the information relates to Israeli matters, it has been the practice of Israeli officers to clear with Angleton before disseminating information from him outside the Bureau.

In taking up such a matter with Angleton last week it was determined that he objected to attributing information which he had furnished to "Confidential Informant T-2, an Agency of the Government which conducts personnel and intelligence investigations." He pointed out that by describing T-2 as an agency of the Government which conducts personnel and intelligence investigations the Bureau was revealing to outside agencies that the material did in fact come from another Government agency. Since the material related to an individual who now resides in Israel, Angleton stated that, in his opinion, recipient agencies would logically conclude that the information had originated with CIA since such an individual would be under CIA jurisdiction insofar as investigations abroad are concerned. Angleton requested that the information merely be attributed to Confidential Informant T-2, who, in this instance, could be described as being of known reliability.

It is suggested that it would materially assist in the

the symbol "Bureau Informant 100." This information, for the most part, emanated from a liaison arrangement which CIA maintained with the Israeli Intelligence Service and from other sources under the control of Angleton. Much of the information developed by Angleton was not disseminated within CIA but he felt that the data should be passed on to the Bureau. Allen Dulles gave him authorization to handle dissemination in this matter. We continue to receive information of value on a regular basis.

By SAC Letter 54-27 dated 5/25/54, we informed the field regarding Bureau Informant 100 and issued instructions that information from this source be described under an appropriate T symbol and characterization. Because of the passage of time and since some offices have had rare occasion to receive Bureau Informant 100 information, it is believed desirable to reiterate instructions to the field. This should be done since the Informant has been developing information in recent months regarding the travel of U. S. citizens to Russia via Israel. Such travelers come from various parts of the

ACTION:

If approved, there is enclosed herewith a recommended SAC letter.

Enclosure

CIA HAS NO OBJECTION TO DECLASSIFICATION AND/OR RELEASE OF CIA INFORMATION

As you know, the captioned individual has been providing the Bureau with considerable information, much of it being of a very sensitive nature. It has been noted that in transmitting communications to Angleton some memoranda have been addressed to the Director of CIA, Attention: James Angleton, in care of E. P. Hall. Other memoranda dealing with Israeli Intelligence matters have been directed to James Angleton, in care of E. P. Hall.

In order that the Bureau would have a uniform procedure in transmitting mail to Angleton, the Liaison Agent discussed the matter with Angleton on March 5, 1954. Angleton requested that in the future mail being directed to him be transmitted to the Director of CIA, "Attention: James Angleton." Angleton stated that the above request was being made with the approval of Allen Dulles, the Director of CIA. He further indicated that he desired the above method of designation in connection with correspondence dealing with Israeli Intelligence matters. With regard to Bureau reports concerning Israeli matters, Angleton advised that such material is being retained under his personal supervision and control.

Angleton also asked when the Bureau found it necessary to disseminate information to him and other agencies, that his identity not be revealed to the other agencies. He explained that he is involved in several sensitive projects, such as Israeli Intelligence, and if his identity were known to the other agencies, the security of CIA operations could be prejudiced.

10:00 PM · Mar 18, 2025

79K Reply Copy link

Read 1.7K replies

CIA HAS NO OBJECTION TO
DECLASSIFICATION AND/OR,
RELEASE OF CIA INFORMATION
IN THIS DOCUMENT. EXCEPT BRACKETS
LEE 8-7-98

In the way of background, the control file was created to give us the opportunity of closely monitoring our liaison with Angleton on a variety of matters which were not reported through normal CIA channels. CIA Directors permitted Angleton to run several intelligence projects, many of them with [the Israeli Intelligence Service.] (S) He was

Shadow of Ezra
@ShadowofEzra · **Follow**

Newly released JFK files reveal that the CIA had no objection to declassifying a document—except for one detail:

Any mention of "the Israeli Intelligence Service" remained strictly off-limits.

9:18 PM · Mar 18, 2025

21.7K **Reply** **Copy link**

Read 430 replies

Concerned Citizen
@BGatesIsaPyscho · **Follow**

So what do the JFK Files tell us so far?

- JFK called Joe Biden a Traitor
- CIA orchestrated the entire assassination
- Links to Mossad & Israel
- Ties to the Khazarian Mafia?
- Gary Underhill was murdered after revealing it was a CIA operation

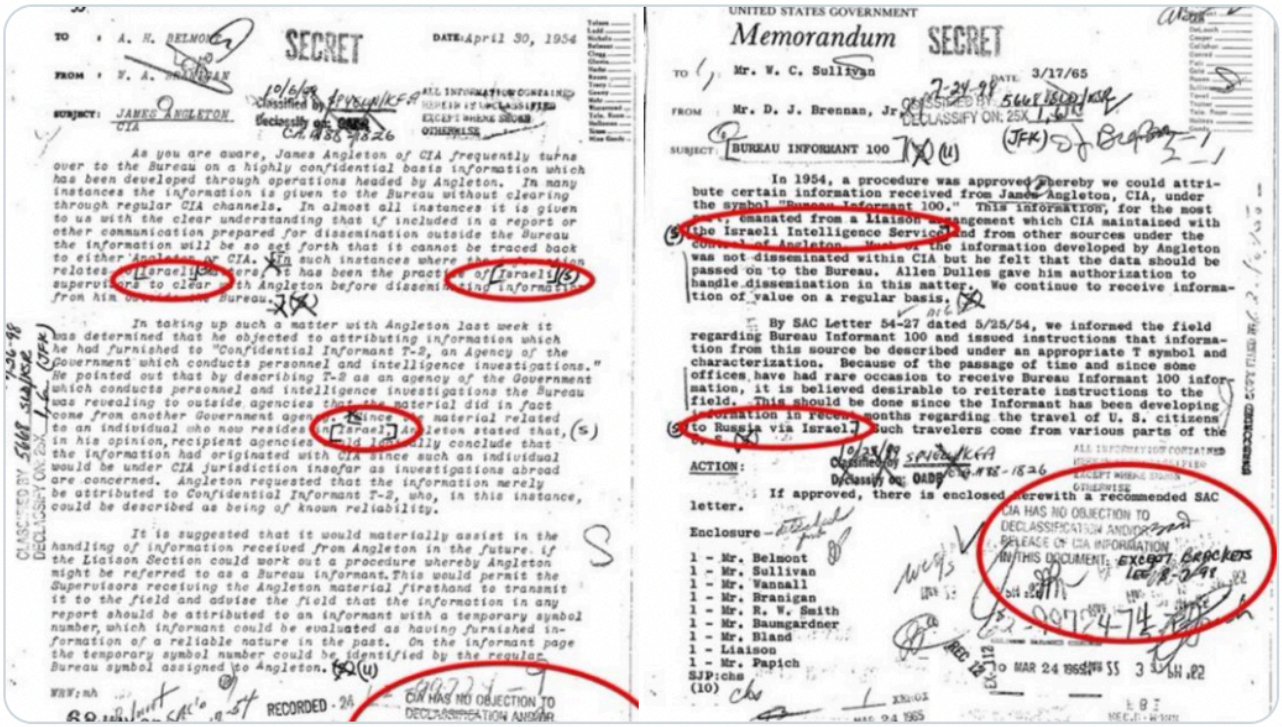

SECRET

DATE: April 30, 1954

SUBJECT: JAMES ANGLETON
CIA

As you are aware, James Angleton of CIA frequently turns over to the Bureau on a highly confidential basis information which has been developed through operations headed by Angleton. In many instances the information is given to the Bureau without clearing through regular CIA channels. In almost all instances it is given to us with the clear understanding that if included in a report or other communication prepared for dissemination outside the Bureau the information will be so set forth that it cannot be traced back to either Angleton or CIA. In such instances where the information relates to [Israeli] matters, it has been the practice of [Israeli] supervisors to clear with Angleton before disseminating information from him outside the Bureau.

In taking up such a matter with Angleton last week it was determined that he objected to attributing information which he had furnished to "Confidential Informant T-2, an Agency of the Government which conducts personnel and intelligence investigations." He pointed out that by describing T-2 as an agency of the Government which conducts personnel and intelligence investigations the Bureau was revealing to outside agencies that the material did in fact come from another Government agency. Since the material related to an individual who now resides in [Israel], Angleton stated that, in his opinion, recipient agencies would logically conclude that the information had originated with CIA since such an individual would be under CIA jurisdiction insofar as investigations abroad are concerned. Angleton requested that the information merely be attributed to Confidential Informant T-2, who, in this instance, could be described as being of known reliability.

It is suggested that it would materially assist in the handling of information received from Angleton in the future if the Liaison Section could work out a procedure whereby Angleton might be referred to as a Bureau informant. This would permit the Supervisors receiving the Angleton material firsthand to transmit it to the field and advise the field that the information in any report should be attributed to an informant with a temporary symbol number, which informant could be evaluated as having furnished information of a reliable nature in the past. On the informant page the temporary symbol number could be identified by the regular Bureau symbol assigned to Angleton.

RECORDED

CIA HAS NO OBJECTION TO DECLASSIFICATION AND/OR

UNITED STATES GOVERNMENT

Memorandum SECRET

TO: Mr. W. C. Sullivan

FROM: Mr. D. J. Brennan, Jr.

DATE: 3/17/65

SUBJECT: BUREAU INFORMANT 100

In 1954, a procedure was approved whereby we could attribute certain information received from James Angleton, CIA, under the symbol "Bureau Informant 100." This information, for the most part, emanated from a liaison arrangement which CIA maintained with the Israeli Intelligence Service and from other sources under the control of Angleton. Much of the information developed by Angleton was not disseminated within CIA but he felt that the data should be passed on to the Bureau. Allen Dulles gave him authorization to handle dissemination in this matter. We continue to receive information of value on a regular basis.

By SAC Letter 54-27 dated 5/25/54, we informed the field regarding Bureau Informant 100 and issued instructions that information from this source be described under an appropriate T symbol and characterization. Because of the passage of time and since some offices have had rare occasion to receive Bureau Informant 100 information, it is believed desirable to reiterate instructions to the field. This should be done since the Informant has been developing information in recent months regarding the travel of U. S. citizens to Russia via Israel. Such travelers come from various parts of the

ACTION:

If approved, there is enclosed herewith a recommended SAC letter.

Enclosure

1 - Mr. Belmont
1 - Mr. Sullivan
1 - Mr. Wannall
1 - Mr. Branigan
1 - Mr. R. W. Smith
1 - Mr. Baumgardner
1 - Mr. Bland
1 - Liaison
1 - Mr. Papich
SJP:chs
(10)

CIA HAS NO OBJECTION TO DECLASSIFICATION AND/OR RELEASE OF CIA INFORMATION IN THIS DOCUMENT.

1:49 AM · Mar 19, 2025

70K Reply Copy link

Read 1.3K replies

Or maybe because the same agencies responsible for assassinating JFK almost did the same to Trump, and he decided to finally declass everything? [This event was faked]

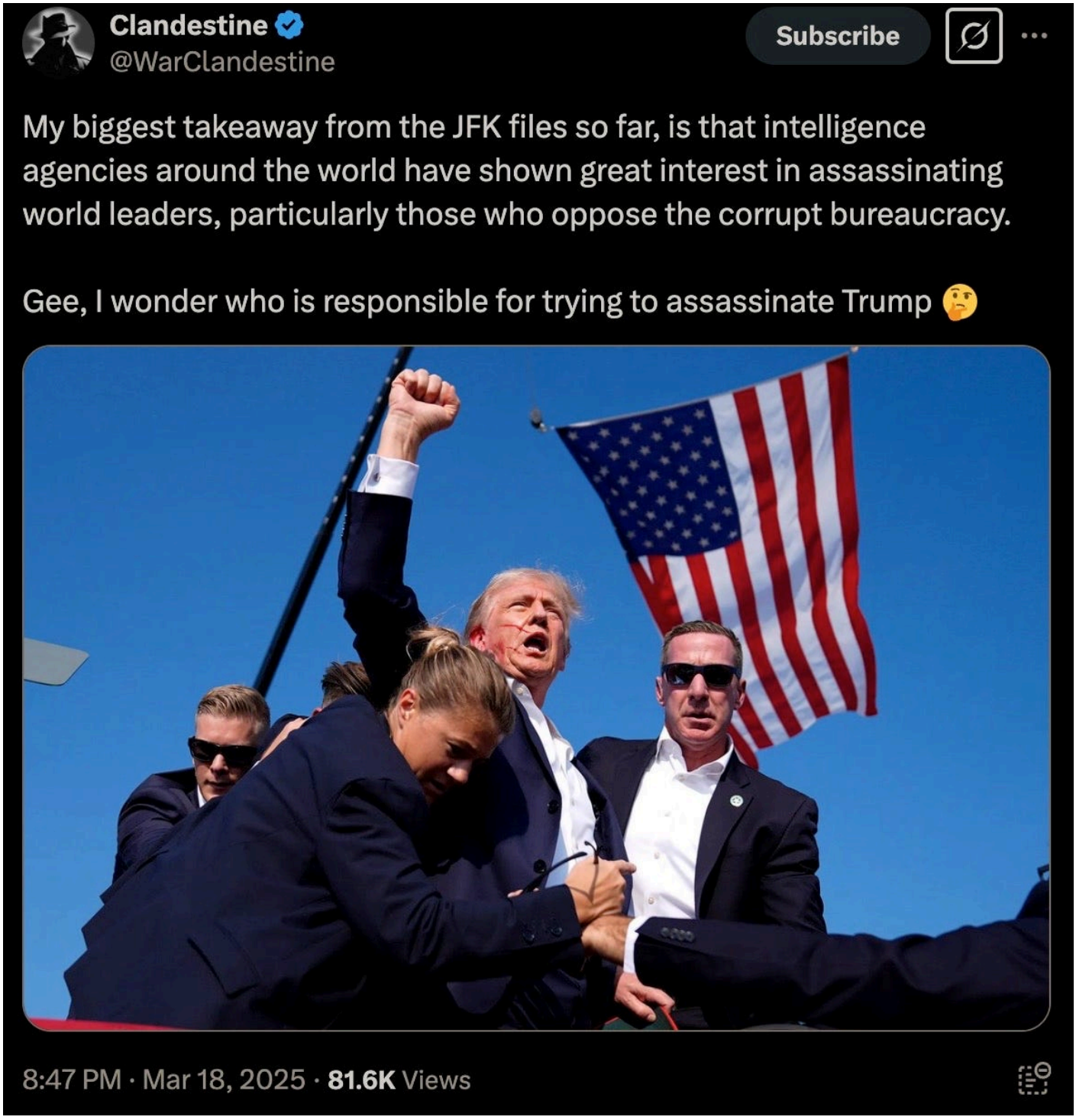

Trumps Staged Event

CIA assassinations certainly do rhyme:

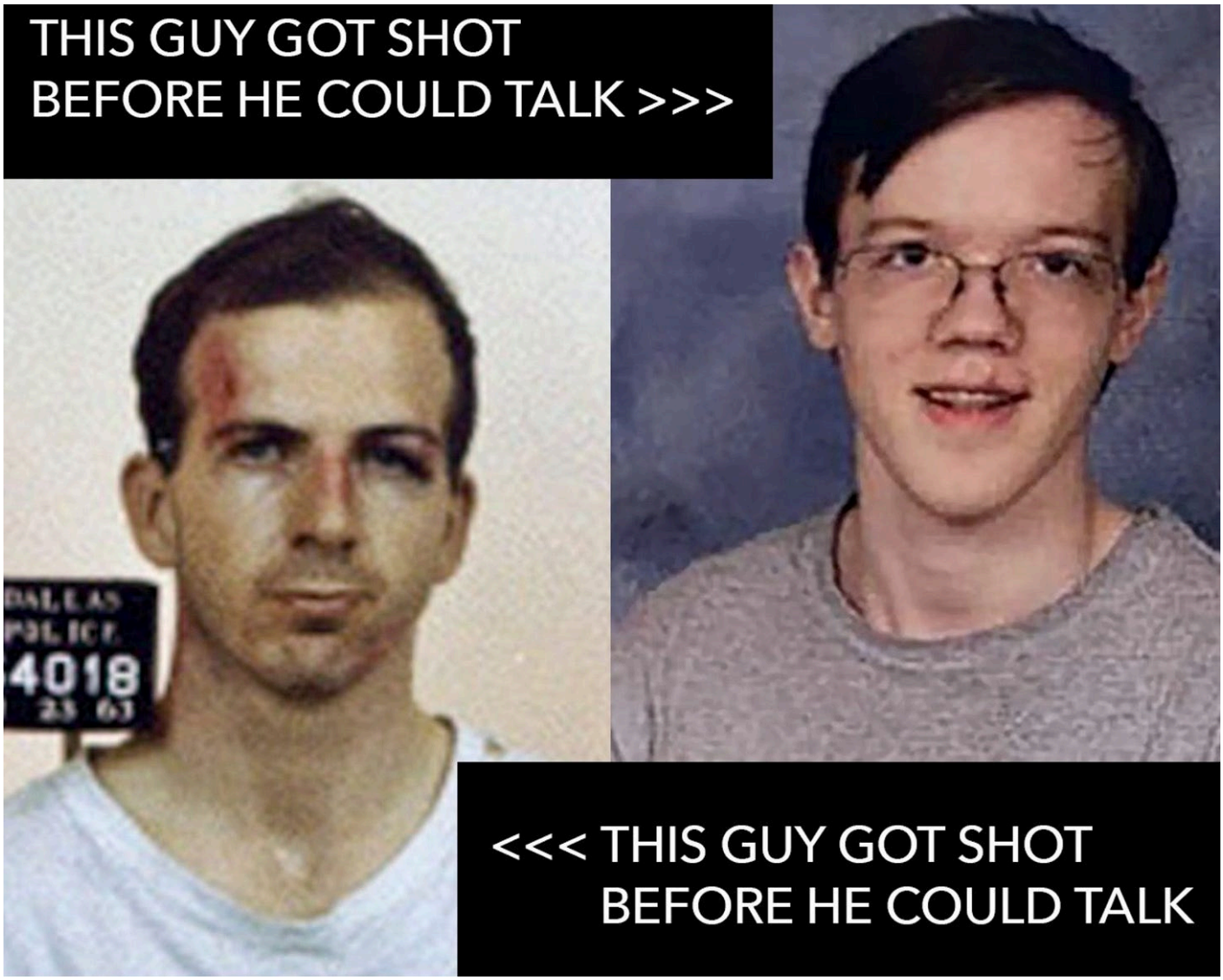

Here is what we know for certain:

Lyndon Johnson and the CIA were 100% behind JFK's assassination:

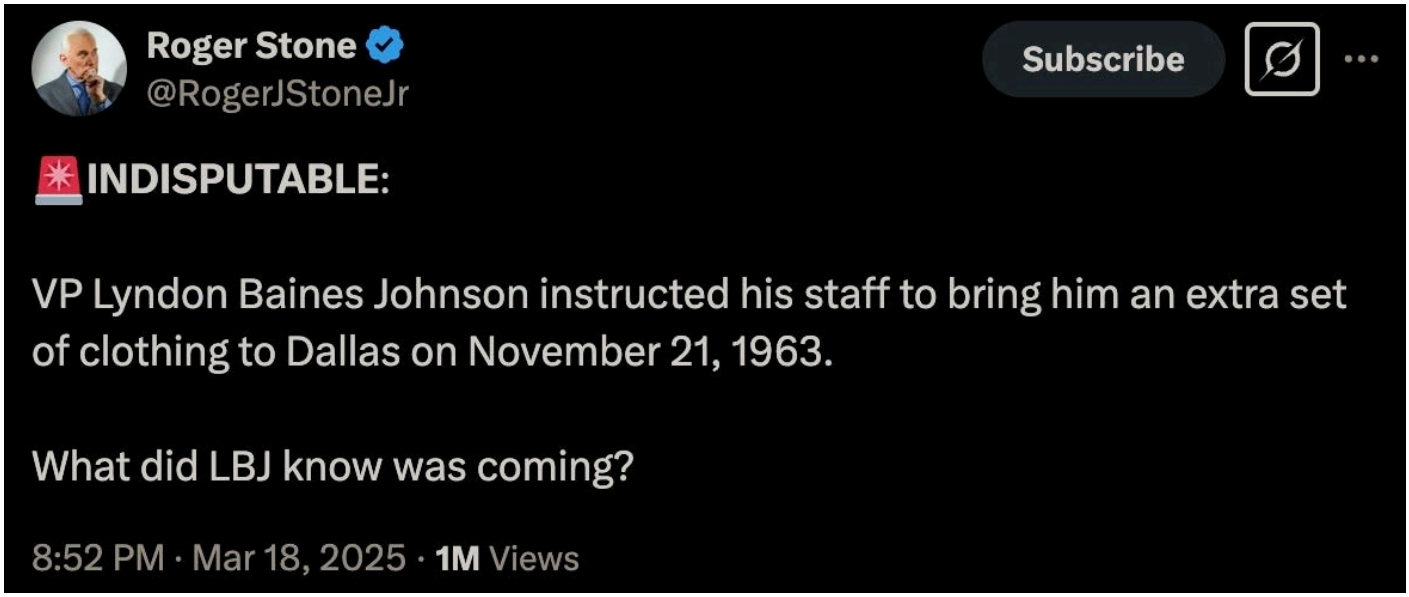

Recently, Alex Jones was given secret recordings of LBJ's partners-in-crime discussing JFK's assassination, which further corroborates some of the players really behind this premeditated Deep State operation.

Alex Jones
@RealAlexJones

Subscribe

🚨HISTORIC JFK ASSASSINATION TAPE DROPS🚨

WORLD EXCLUSIVE: Never-Before-Heard Audio Of Former Executive Director Of The DNC & Close Associate Of LBJ, Clifton Carter, Admitting That LBJ Hired Mac Wallace To Assassinate JFK!

» WATCH THE LIVE X STREAM HERE:
x.com/i/broadcasts/1...

HISTORIC JFK ASSASSINATION TAPE DROPS!

6:38 PM · Jan 14, 2025 · **32.7M** Views

And the patsy...

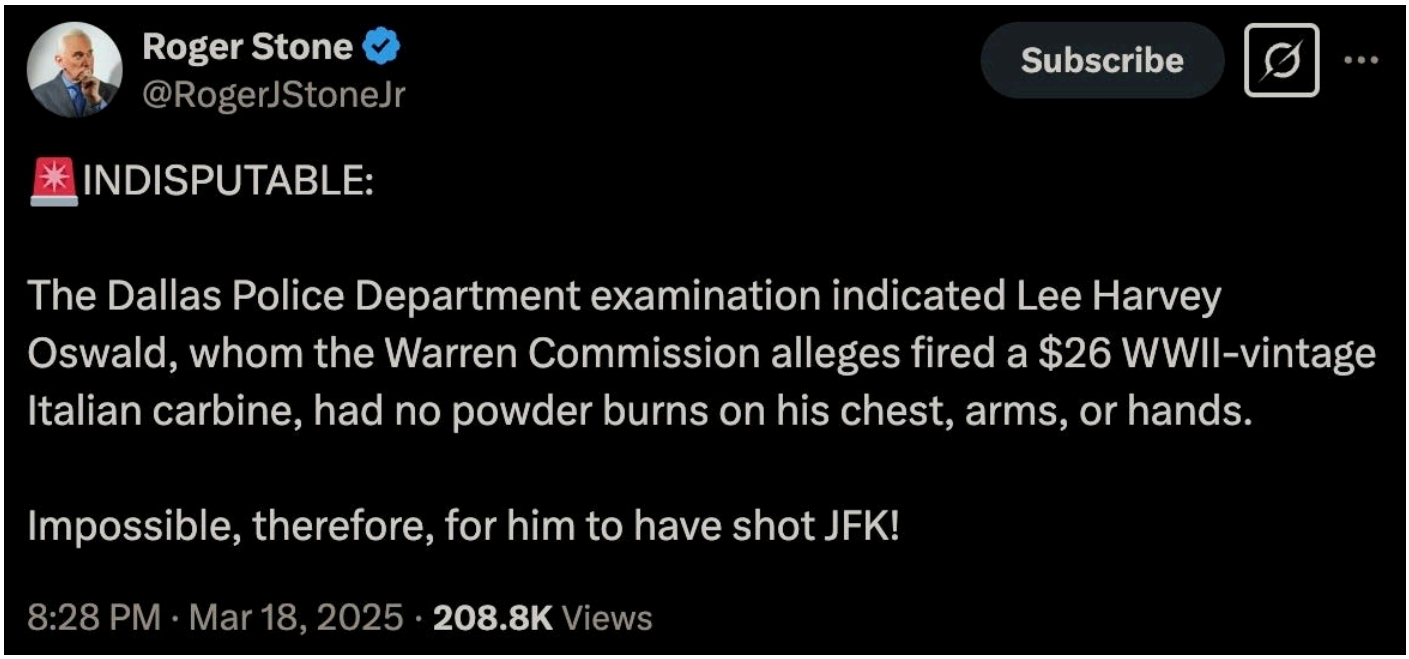

...that was known to be an extremely poor marksman:

Mary Tiles Texas
@MaryTilesTexas

Subscribe

Interesting that the KGB wouldn't accept Oswald because he was a TERRIBLE SHOT.

~~SECRET~~

```
**********************************************************************
*   OPERATOR : SEEGER, EDWA     BADGE:   KT283          DATE   : 14 SEP 93
*   OFFICE   : IMS/FABOSS       PHONE:   047552         TIME   : 15:24
*   ROOM     : GC520HB          PRINTER: T019           PAGE   : 002
*   REQUESTER: HM877
*   OSN: SPET 21162        DOC DATE: 20 NOV 91     MHF#: 91-6320813
**********************************  COMET  *********************************
```

WHICH MIGHT BE RAISED, NIKONOV PERSONALLY REVIEWED KGB FILES TO DETERMINE IF LEE HARVEY ((OSWALD)) HAD BEEN A KGB AGENT. HE REVIEWED FIVE THICK VOLUMES OF FILES ON OSWALD. NIKONOV IS NOW CONFIDENT THAT OSWALD WAS AT NO TIME AN AGENT CONTROLLED BY THE KGB. FROM THE DESCRIPTION OF OSWALD IN THE FILES HE DOUBTED THAT ANYONE COULD CONTROL OSWALD, BUT NOTED THAT THE KBG WATCHED HIM CLOSELY AND CONSTANTLY WHILE HE WAS IN THE USSR. HE COMMENTED THAT OSWALD HAD A STORMY RELATIONSHIP WITH HIS SOVIET WIFE, WHO RODE HIM INCESSANTLY. THE FILE ALSO REFLECTED THAT OSWALD WAS A POOR SHOT WHEN HE TRIED TARGET FIRING IN THE USSR.

6. IN PREPARATION FOR ESTABLISHMENT OF A LIAISON RELATIONSHIP WITH THE SWEDISH INTELLIGENCE SERVICE, NIKONOV PERSONALLY PERFORMED AN INQUIRY FOR BAKATIN INTO THE FATE OF SWEDISH DIPLOMAT RAOUL ((WALLENBERG)). THERE IS STILL PRESSURE FROM THE SWEDISH SIDE TO HAVE A DEFINITIVE ANSWER ON THIS MATTER BECAUSE OF THE CONTINUING IMPORTANCE OF THE WALLENBERG FAMILY. NIKONOV WAS AMAZED TO FIND OUT THAT THE KGB HAD NOT BEEN ABLE TO PREVIOUSLY ESTABLISH WHETHER WALLENBERG HAD DIED AND UNDER WHAT CIRCUMSTANCES. HE WAS ABLE TO FIND PARTIAL EVIDENCE FROM FOURTEEN DIFFERENT SOURCES (NFI). NIKONOV NOW BELIEVES, BUT FOUND NO CONCLUSIVE PROOF, THAT WALLENBERG WAS EXECUTED LATE IN 1947. THERE WERE INDICATIONS THAT WALLENBERG WAS SUSPECTED OF HAVING CONTACTS WITH OTHERS WHO WERE ACCUSED OF PROVIDING FALSE DIPLOMATIC IDENTITY DOCUMENTS TO OTHERS BEYOND JEWS SAVED FROM THE HOLOCAUST. AMONG THESE WERE NAZI WAR CRIMINALS WHO WERE ALLOWED TO ESCAPE. THERE WAS NO PROOF OF WALLENBERG'S GUILT IN ANY OF THESE CHARGES.

10:46 PM · Mar 18, 2025 · **51.1K** Views

Some additional color on the "lone gunman:"

Clandestine @WarClandestine · 10h

A topic of note is Lee Harvey Oswald's trip to Mexico City just months before the assassination.

Oswald visited the Soviet embassy in Mexico, looking for a visa, and his request was handled by a loose-cannon USSR intelligence officer.

Oswald was presumably looking for a visa to flee to the USSR after the upcoming assassination.

There is evidence to suggest that Oswald was working with not just the CIA, but foreign intelligence assets as well, to include the USSR and Cuba, which would make sense given the ongoing Cold War, Cuban missile crisis, etc.

One thing is for certain, that Oswald was not just some lone gunman. This was highly coordinated, and many intelligence agencies, foreign and domestic, were involved to some degree.

There were many entities that had something to gain from Kennedy's death.

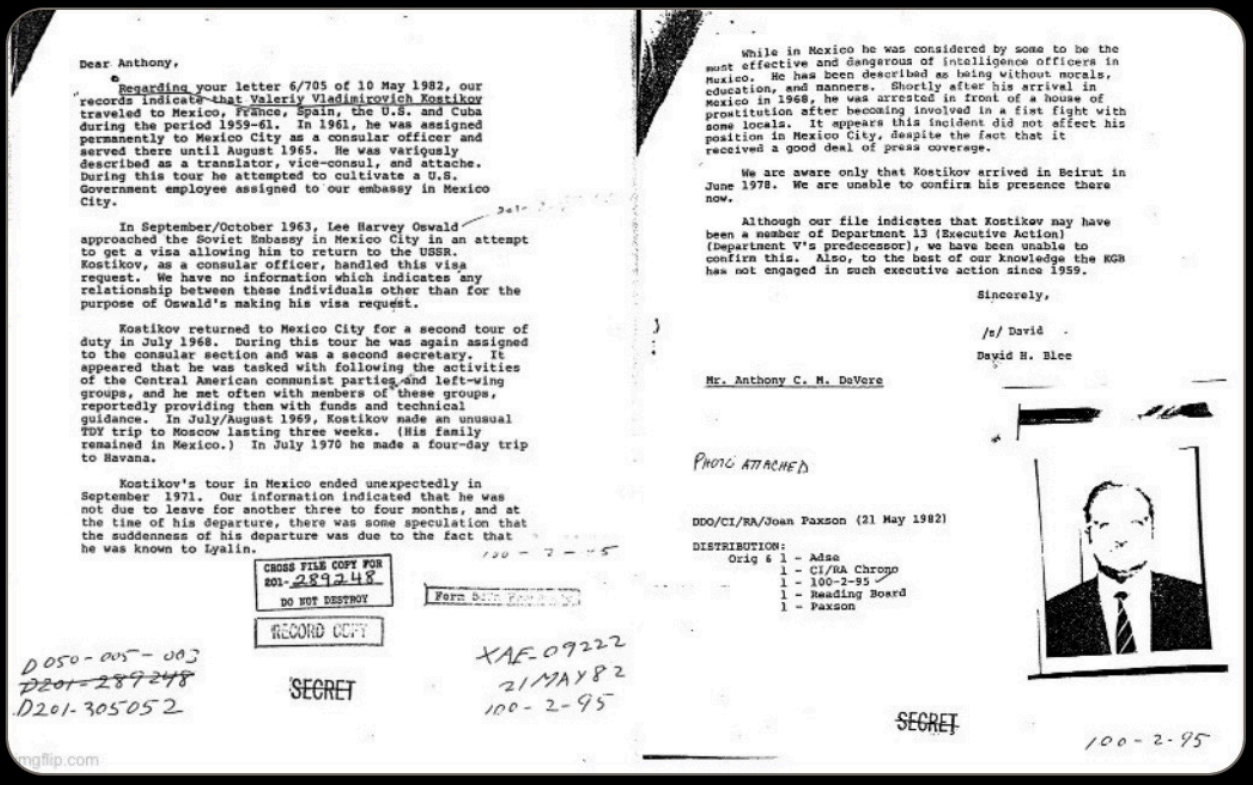

Dear Anthony,

Regarding your letter 6/705 of 10 May 1982, our records indicate that Valeriy Vladimirovich Kostikov traveled to Mexico, France, Spain, the U.S. and Cuba during the period 1959-61. In 1961, he was assigned permanently to Mexico City as a consular officer and served there until August 1965. He was variously described as a translator, vice-consul, and attache. During this tour he attempted to cultivate a U.S. Government employee assigned to our embassy in Mexico City.

In September/October 1963, Lee Harvey Oswald approached the Soviet Embassy in Mexico City in an attempt to get a visa allowing him to return to the USSR. Kostikov, as a consular officer, handled this visa request. We have no information which indicates any relationship between these individuals other than for the purpose of Oswald's making his visa request.

Kostikov returned to Mexico City for a second tour of duty in July 1968. During this tour he was again assigned to the consular section and was a second secretary. It appeared that he was tasked with following the activities of the Central American communist parties and left-wing groups, and he met often with members of these groups, reportedly providing them with funds and technical guidance. In July/August 1969, Kostikov made an unusual TDY trip to Moscow lasting three weeks. (His family remained in Mexico.) In July 1970 he made a four-day trip to Havana.

Kostikov's tour in Mexico ended unexpectedly in September 1971. Our information indicated that he was not due to leave for another three to four months, and at the time of his departure, there was some speculation that the suddenness of his departure was due to the fact that he was known to Lyalin.

CROSS FILE COPY FOR 201-289248
DO NOT DESTROY

RECORD COPY

SECRET

D 050-005-003
~~D201-289248~~
D201-305052

XAE-09222
21MAY82
100-2-95

While in Mexico he was considered by some to be the most effective and dangerous of intelligence officers in Mexico. He has been described as being without morals, education, and manners. Shortly after his arrival in Mexico in 1968, he was arrested in front of a house of prostitution after becoming involved in a fist fight with some locals. It appears this incident did not affect his position in Mexico City, despite the fact that it received a good deal of press coverage.

We are aware only that Kostikov arrived in Beirut in June 1978. We are unable to confirm his presence there now.

Although our file indicates that Kostikov may have been a member of Department 13 (Executive Action) (Department V's predecessor), we have been unable to confirm this. Also, to the best of our knowledge the KGB has not engaged in such executive action since 1959.

Sincerely,

/s/ David

David H. Blee

Mr. Anthony C. M. DeVere

PHOTO ATTACHED

DDO/CI/RA/Joan Paxson (21 May 1982)

DISTRIBUTION:
Orig & 1 - Adse
1 - CI/RA Chrono
1 - 100-2-95
1 - Reading Board
1 - Paxson

SECRET

100-2-95

imgflip.com

72 582 2K 80K

And the irrefutable evidence that Oswald could have never worked alone was purposely left missing in this “declass;” to wit:

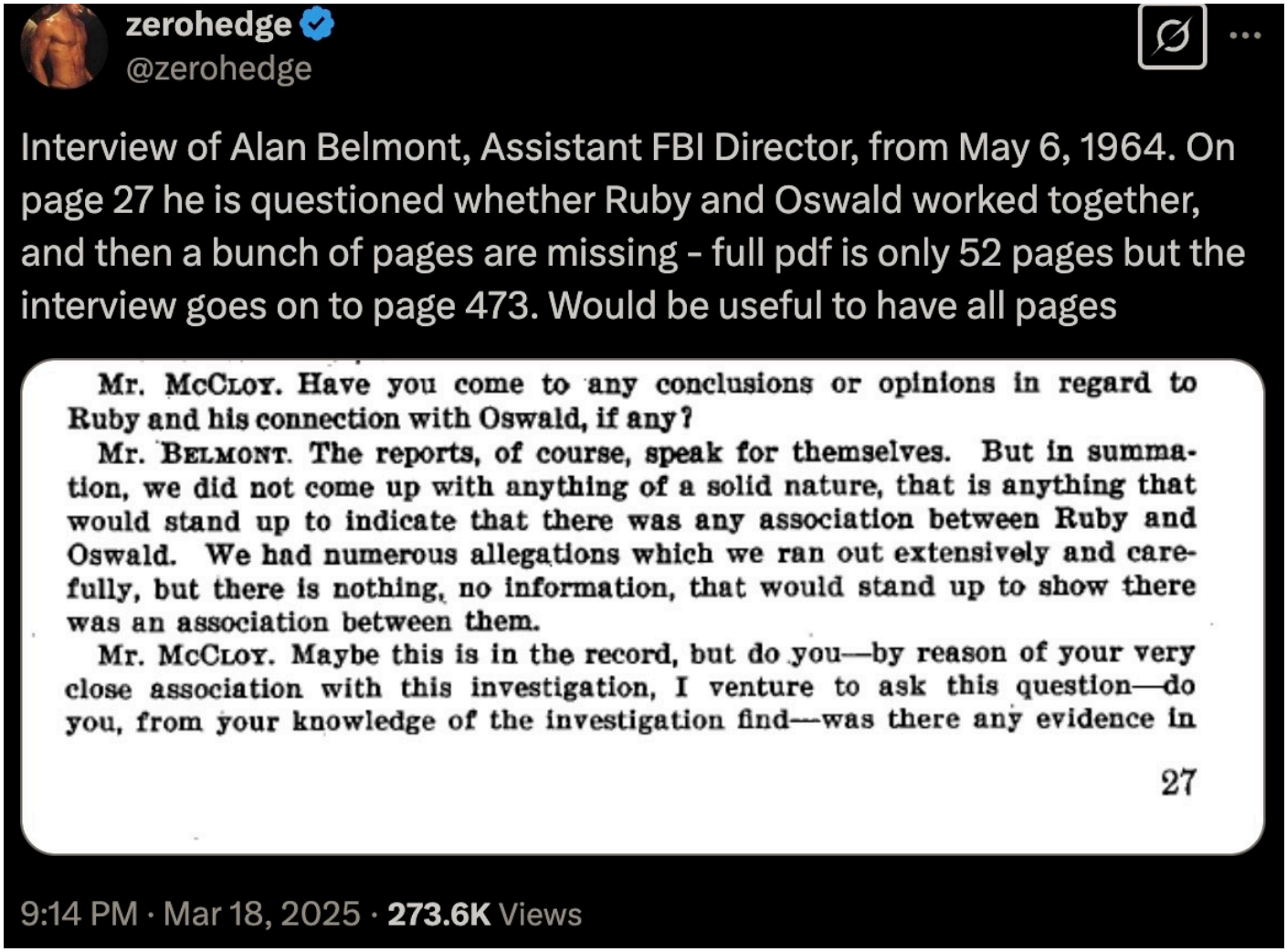

And we know that the Bush Senior was also involved in the CIA’s assassination of Kennedy.

UNITED STATES GOVERNMENT

Memorandum

TO : SAC, HOUSTON

DATE: 11-22-63

FROM : SA GRAHAM W. KITCHEL

SUBJECT: UNKNOWN SUBJECT:
ASSASSINATION OF PRESIDENT
JOHN F. KENNEDY

At 1:45 p.m. Mr. GEORGE H. W. BUSH, President of the Zapata Off-shore Drilling Company, Houston, Texas, residence 5525 Briar, Houston, telephonically furnished the following information to writer by long distance telephone call from Tyler, Texas.

BUSH stated that he wanted to be kept confidential but wanted to furnish hearsay that he recalled hearing in recent weeks, the day and source unknown. He stated that one JAMES PARROTT has been talking of killing the President when he comes to Houston.

BUSH stated that PARROTT is possibly a student at the University of Houston and is active in political matters in this area. He stated that he felt Mrs. FAWLEY, telephone number SU 2-5239, or ARLINE SMITH, telephone number JA 9-9194 of the Harris County Republican Party Headquarters would be able to furnish additional information regarding the identity of PARROTT.

BUSH stated that he was proceeding to Dallas, Texas, would remain in the Sheraton-Dallas Hotel and return to his residence on 11-23-63. His office telephone number is CA 2-0395.

ALL INFORMATION CONTAINED
HEREIN IS UNCLASSIFIED
DATE 10-15-93 BY 9803 RDD/KSR
(JFK)

GWK:djw
(2) djw

Schmidt — [illegible]
[illegible]

62-2115-6
SEARCHED ___ INDEXED ___
SERIALIZED [illegible] FILED [illegible]
NOV 22 1963
FBI - HOUSTON

Bush Senior “couldn’t recall” where he was during the JFK assassination, although that very day he was in Dallas. For his involvement in this Deep State coup d’état, he was later promoted as CIA Director from 1976-1977 which served as an important milestone in the continuance of the Bush Crime Syndicate’s crime spree. (Bush Senior selected both Clinton and Obama for their respective roles as POTUS.)

Which brings us to the single biggest bombshell of all that was previously covered by this Substack…was also deliberately left out of this bogus JFK “declass” dump:

And now prepare to have your minds completely blown:

> SMOKING GUN IN JFK FILES
>
> CIA tried to coverup the connection between alleged JFK assassin Lee Harvey Oswald and his killer Jack Ruby, who claimed he was injected in prison by a shot of cancer cells, that Oswald just so happened to be working on with the CIA in New Orleans, to assassinate Fidel Castro.
>
> On May 6, 1964, Assistant FBI Director Alan Belmont was interviewed, and on page 27 of a 473 page report, he was asked about this connection.
>
> Where are the other pages to this report? Was this question ever answered? (Link to document in first comment)

> We explored this subject in our film Kill Shot and discovered not only was there a completely separate CIA bioweapon program Lee Harvey Oswald was employed in prior to the JFK assassination, but they weaponized SV40 in this project, to cause cancer-on-demand in enemies, **and it ended up in the covid-19 vaccinations!**
>
> Was Jack Ruby indeed killed by this weapon, like he told Dallas Deputy Sheriff Al Maddox? And has this CIA cancer weapon been used other times also?
>
> Watch the untold story of Lee Harvey Oswald and Jack Ruby in this video below:

> Source: https://archives.gov/files/research/jfk/releases/2025/0318/104-10423-10337.pdf
>
> Source

Readers of this Substack appreciate just how calculated the addition of the SV40 promotor sequence was to the C19 Modified mRNA poison "vaccines:"

The genetic sequence found in Pfizer's Modified mRNA slow kill bioweapon "vaccine" integrates into the human genome, and now all future "vaccinated" generations are genetically modified, as well as their offspring.

From bioweapons deployed against the CIA's very own assassins to their political targets to the very same bioweapons being used against all Americans during the height of the PSYOP-19 scamdemic, what we may now conclude without a shadow of a doubt is that the entire murderous Intelligence Industrial Complex is utterly out of control and must be splintered into a thousand pieces once and for all.

And just how the COVID-19 operation was a military-grade psyop, so too was JFK's assassination coverup also one great big psyop; in fact, the term "conspiracy theory" which was weaponized against anyone daring to question the "pandemic" and associated gene altering and spike protein producing "vaccines" was literally invented by the CIA and disseminated by their Mockingbird MSM on the very day they murdered the 35th President of the United States.

Which is precisely why the powers that be will never ever truly declassify their most odious and darkest secrets…

Do NOT comply.

Original Article: https://www.theburningplatform.com/2025/03/19/jfk-assassination-document-declassification-a-total-dud-the-smoking-gun/

Note: Comments placed in [ ] are added by Truth11.com editor. For example; [Flu]

Related:

Lee Harvey Oswald Framed Then Silenced By The CIA Because He Infiltrated Their Assassination Conspiracy & Was Working Directly for the Kennedy Brothers

TheBurningPlatform.com StateOfTheNation.com "There's a well known tactic within intel circles that whenever an infiltrator is found out, they…

Truth11.com

Robert Kennedy Jr. says murder of uncle JFK was coup d'etat as CIA involvement confirmed

NaturalNews.com / JD Heyes (Natural News) Late last week, the National Archives released thousands of documents never before see…

Truth11.com

Shadow Government Speech | John F Kennedy

Ladies and gentlemen, president JFK. The very word secrecy is repugnant, in a free and open society, and we are as a people,…

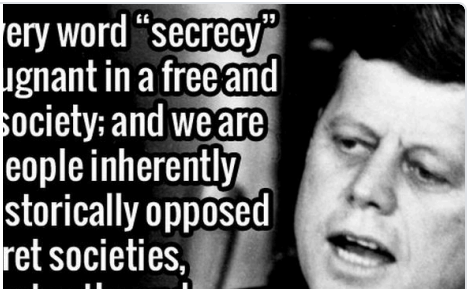

Truth11.com

John F. Kennedy Jr. Told The World Who Murdered His Father

This article is from our archives published in 2015 Before its News.com I suppose most people think that from the day he saluted his father's...

Truth11.com

0:00 / 0:18

1×

Was Kennedy Shot By The Driver?

COMMENTS (0)

Subscribe to Truth11.com

Receive Articles By Email • Support Independent Media

Subscribe now

Support Truth11.com • Make A Donation

• Become A Monthly Subscriber